

# ROSEVILLE

1906

ONE OF OHIO'S MOST IMPORTANT  
POTTERY MANUFACTURING CITIES



ROSEVILLE is a well built, hustling town of 2,500 inhabitants, situated on the main line of the C. & M. V. R. R. and the South Eastern Ohio Interurban Railway.

It lies in a beautiful, picturesque valley surrounded by massive, towering hills, rich with mineral wealth. It is to the vast deposits of potters clay and coal lying in these hills that Roseville owes her supremacy among the pottery and brick manufacturing cities of the nation.

The busy hum of machinery is heard from morn till night in her factories, which are never idle. The demand for the products

turned out of her potteries by skilled workmen is never ceasing, consequently her prosperity and progress is assured for all time to come.

Few small cities of her size have better paved streets or more substantial and beautiful residences. The main thoroughfare and the principal resident streets are paved throughout their length. The town is a model of cleanliness and excellence in its general characteristics.

It enjoys an excellent municipal government and the officials, with characteristic energy, have improved the general appearance of the city in every possible manner. To the present officials is due the credit for many improvements of which the people of Roseville may well be proud.

Her schools are second to none in Muskingum and Perry Counties, both of which the village forms a part.

Her business and industrial establishments are in a most prosperous condition, as the large volume of business transacted daily will attest.

Prominent among the industrial establishments employing hundreds of men are the Ransbottom Bros. Pottery Co., Ohio Press Brick Co., Lowry Bros. Pottery Co., Baldoser and Pace Pottery Co., F. S. Lowry Pottery, J. W. McCoy Pottery Co., and Roseville Pottery Co. These institutions had their initial beginning in Roseville, and their products are of such excellence in quality and workmanship as to be in a demand constantly in excess of the production and capacity of the factories. Superior shipping facilities enable them to send their

products abroad over the land and even to foreign markets. An army of salesmen are employed in introducing the manufactured products to the consumers direct.

The business men mentioned in our History of Roseville are Roseville's Hustlers, who have an interest in the welfare of their town and are deserving of your patronage, not only because their stores are the best the town affords, but because of their ambition to merit your esteem and their fairness to all patrons in Roseville and vicinity. Roseville has several beautiful church edifices and the handsomest school building in the county.

Her artisans and builders are among the most skillful to be found, and evidences of their ability are to be seen on every hand in the handsome residences and substantial buildings which line the streets.

In 1844 Roseville was but a small village. The village was platted in 1812 by John Rose, and was known as New Milford until 1830, when the postoffice was established, with John Allen in charge.

For many years following the mail was carried to and fro on horseback at weekly periods.

The first cabin here was that of Mr. Rose, built in 1814. Robert Allen was the first merchant. John Laughlin kept the first tavern in a log cabin. The first shoemaker was a man named Forgrave.

Elisha Kennedy taught the first school in a log house with a puncheon floor and fitted up in primitive style. The contrast between

the first school house and the present magnificent building can be imagined as striking to the extreme.

Roseville was incorporated in 1840 with a population of 300 souls, having as Mayor, Mr. James Little.

The first bricks produced in Roseville were made by Thomas Moody.

It can safely be asserted that Roseville is the home of the cooking ware manufacturing industry, and Mr. Lyman Lowry, father of the Lowry Bros., is said to be the "Father of the Cooking Ware" industry.

The village is located ten miles southwest of Zanesville on the Perry County line, and lies partially in Perry and Muskingum Counties. The town is famous throughout the United States for its clay products, which are as diversified as



MAIN STREET ROSEVILLE

they are superior national reputation manufactured, but bracing flower pots stands, cuspidors, et

A plentiful supply of gas and coal for fuel makes the city an excellent location for industrial establishments, and those especially desiring to turn vast and unlimited deposits of the finest clay in world to commercial uses could not determine upon a better site for their purposes.

Real estate investments are eagerly sought, and while values have increased yearly, good building lots in excellent, healthy locations are purchasable on very reasonable terms.

With picturesque and beautiful location, excellent city government, employment in plenty for labor, conveniences for travel all that could be desired, first class schools well governed and dispensing education with a lavish hand, business men and manufacturers ever on the alert to boost the town, one of the fairest of Ohio's towns should one day grow into a great city.

The Potteries have a household vessels are antique patterns, oriental vases, umbrella ped the world over.

## ROSEVILLE PHYSICIANS



DR. G. L. KENNEDY.



DR. W. A. STONEBURNER

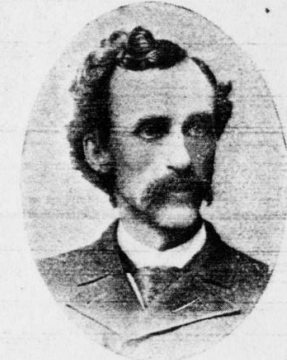

DR. GEO. W. W. WALKER.

## ROSEVILLE PUBLIC SCHOOLS.



PROF. CARL PEMBERTON

Roseville people take a just pride in their public schools. The standing and reputation of any institution is based upon results.

The importance of a public school can not be overestimated—education being the main stay of the Republic and the foundation of all civilization.

The present Board of Education are progressive, wide awake, and public spirited men, and are composed of the following gentlemen, viz.: President, Chas. H. Ryland, Vice-President, Charles Brown, Clerk, Sherman Conley, George Kildow, Curtis W. Lowry.

They stand ready and willing to do anything in their power to elevate the schools to the first rank, and place them in such an advanced position that they will be second to none in Muskingum County.

The Superintendent, Carl G. Pemberton, is a home product, having been reared in the village and received his education in the public schools, graduating from the High School in 1892, and continuing his studies since that time at Lima College.

Prof. Pemberton taught eight years in the country schools, and then served as capacity of High School Principal for six years previous to his becoming Superintendent. He has the unique distinction of being the first graduate of the village to be advanced to the high position he now occupies in his native town.

He enjoys the respect and confidence of the pupils and people, and displays

an interest and progressiveness in his noble calling which has resulted in the betterment and advancement of educational conditions in the village.

The High School curriculum embraces four years' work, including two different courses of study, the Latin and English courses, each of which call for four years individual work on the part of the student. The present High School is composed of forty of the brightest boys and girls of the village.

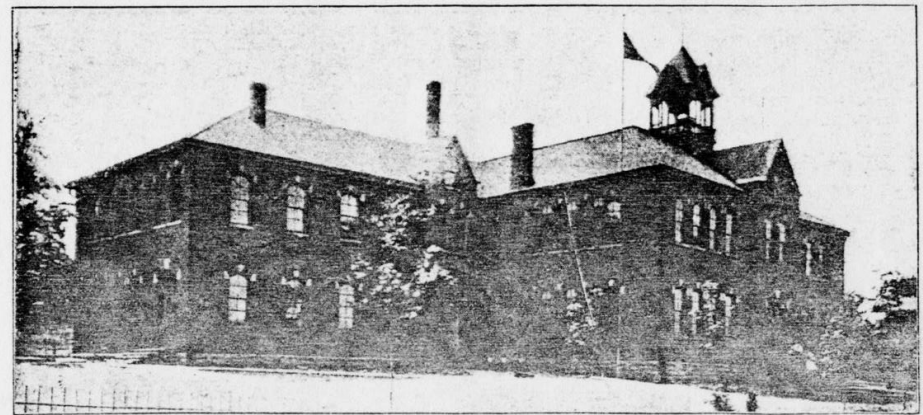

HIGH SCHOOL BUILDING

# THE VILLAGE OFFICIALS.



C. G. STILLWELL,  
Councilman.



DR. G. L. KENNEDY,  
Councilman.



S. W. LAUGHLIN,  
Councilman.



EARL MONTGOMERY,  
Councilman.



R. F. WALLACE,  
Clerk.



W. H. MADDOX,  
Treasurer.



GEORGE W. KILDOW,  
Marshall.

## THE SMITH GAS BURNER COMPANY.

### B. F. SMITH.

The first of Roseville's hustlers to receive mention in our history is Mr. B. F. Smith, the inventor and manufacturer of the Smith Gas Burner, and capable manager of the Company.

This Gas Burner is distinctly a gas saving invention, entailing a great saving of money in gas bills to the consumers.

Nowadays, with gas in universal use in home and the manufacturing concerns of the country, the saving in expense for fuel often becomes a serious problem, and the man who comes forward with an ingenious device which will absolutely save 15 to 25 per cent. of fuel ordinarily consumed, is certainly a benefactor to the human race.

The Smith Gas Burner is placed for the consumers with a 15 per cent. saving in the use of gas guaranteed.

It is intended for burning gas at a very low pressure, and is especially

adapted for Steam Boilers, Bar Sheet and Pair Furnaces, Annealing Ovens, Glass Houses, Pottery and Brick Kilns, Bakery Ovens and all other manufacturing purposes where fuel gas is used. Also suitable for Steam and Hot Water Boilers and Warm Air Furnaces in residences and other buildings.

Mr. Smith is kept busily employed in placing the Burners, which have already won a wide-spread reputation for efficiency and saving powers.

Mr. B. F. Smith was born in Millersport, Fairfield County, 31 years ago. He received a common school education, and has been engaged since boyhood in the Gas Supply business.

For thirteen years he was located in Newark, Ohio, buying and selling gas materials.

He has been located in Roseville for five years and in February, 1906, commenced the manufacture and sale of the Smith Gas Burner, which is destined to revolutionize the use of gas as a fuel. We predict a success worthy of the efforts and aims of our energetic citizen.

### M. L. SWINGLE.

As a source of pleasure and satisfaction to humanity there is no science or art claiming precedence to that of photography, and among the recent acquisitions to Roseville's varied pursuits, we note with pleasure the finely equipped gallery of Mr. M. L. Swingle, located on South Main Street.

Nearly every town has its artist and photographer, but our enterprising community is particularly honored in having as a permanent fixture a photographic artist whose skill outrivals that of any camera devotee in the land, and whose work, while comparing favorably with that of the best artists anywhere, has a wide reputation for accuracy in detail and mechanical effects which is superb.

Photography is an art that calls for the artistic discernment and a scientific knowledge of lights and shadings so necessary to the production of a true likeness of the subject.

To see Mr. Swingle's work and to engage his services is to be given undoubted proof that his attainments are all that we have represented.

Mr. M. L. Swingle, photographer and artist, was born near Roseville in 1861, the son of George Swingle, the oldest resident of Roseville. He was educated in the public schools, and was a telegraph operator and station agent for the Z. & W. Railway for seventeen years, since 1889.

During his railway service he followed his present vocation as a pastime, and soon achieved a reputation as an expert photographer.

He has an equipment second to none in the country, and besides having a complete knowledge of photography gained through years of experience and

study, he has done photographic work of unusual merit in many sections of the State. His productions are recognized by professional artists as possessing superior artistic quality.

He is a member of the Lutheran Church.

We are indebted to Mr. Swingle for many of the views and photographs from which the engravings in our History of Roseville were made.

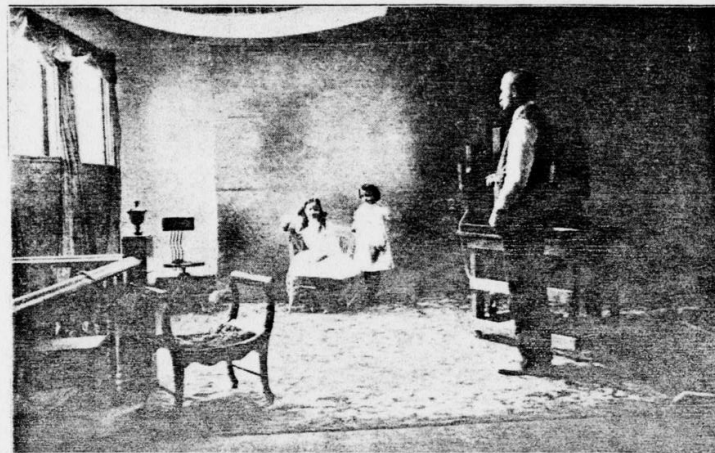

INTERIOR VIEW OF M. L. SWINGLE'S STUDIO

## A. M. LEACH.



MR. A. M. LEACH

Very prominent among the business concerns of our city is the hardware establishment of Mr. A. M. Leach.

Mr. Leach has been established in Roseville since 1904, purchasing the business from Mr. S. P. Zehring. No more capable and obliging business man is to be found that Mr. Leach, and a better stocked store of all necessities in this line does not exist.

The business under his capable management has increased wonderfully. Hardware necessities of every description of only the best qualities are sold at prices to compare with the lowest.

Besides handling a line of hardware a line of gas ranges, Buffalo mixed paints, and the famous

Moore's Air Tight Heaters are sold extensively.

Tin ware, granite ware, fire arms and sporting goods, gas mantles, chandeliers, globes, etc., and a 5 and 10 cent utensil counter are kept in stock to supply a steady trade.

The manufacturing and roofing establishment of Mr. S. P. Zehring is a considerable factor in the commercial activity of Roseville.

One of the necessities of the pottery industry is the use of wire bails for the ware, and Mr. Zehring supplies this need to a large number of patrons throughout the country.

Mr. Zehring keeps several men employed in performing a large amount of roofing and spouting throughout Roseville and vicinity.

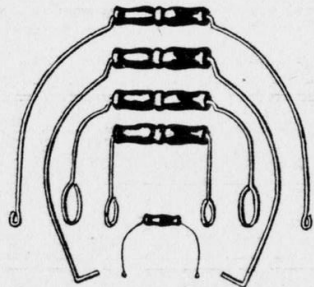

He makes a specialty of erecting the well known Favorite Furnaces—manufactured by the Peck-Williamson Company, of Cincinnati. These furnaces are used in the best homes of Roseville, and Mr. Zehring receives many calls for work from nearby towns. This furnace is considered to be the best on the market. The Roseville churches were equipped by him with the Favorite Furnaces.

Mr. S. P. Zehring was born in Tarlton, Pickaway Co., in 1859, and learned the tin and metal working trade with his father.

Mr. A. M. Leach was born December 27, 1869, in Fairfield County. His parents were the late Alfred G. Leach, and Emily B. Leach, still living. He was educated in the Fairfield County Schools, was a telegraph operator for twelve years on the T. & O. C. R. R., engaged in the lumber business throughout Central Ohio for over two years, and was a clerk in a Millersport Hardware Store previous to locating in Roseville.

He is a member of the Methodist Church and the Masonic Order.

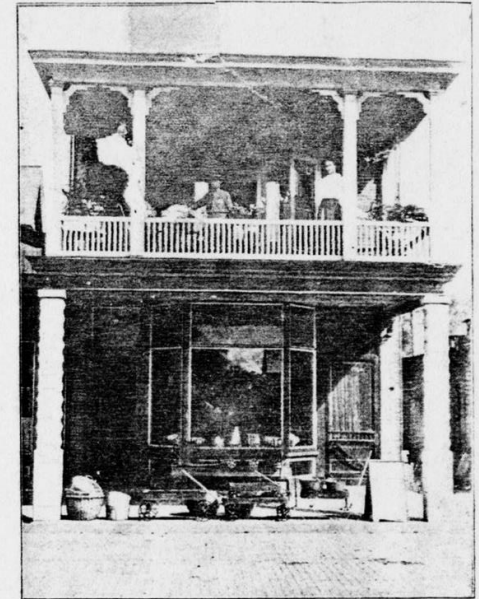

A. M. LEACH'S HARDWARE STORE

## S. P. ZEHRING.

He established a stove, tinware and roofing business in Roseville in 1886, and in 1890 added a line of hardware—making the first hardware business established in Roseville. His business continued to increase until in 1904 he

disposed of his stock of hardware to Mr. Leach, and has since devoted his entire time to the present concern.

Mr. Zehring is a capable and trustworthy mechanic, whose work is noted for thoroughness and accuracy.

He installs furnaces in such a manner as to defy city competition. His prices are reasonable and commensurate with the quality of the work done.

We commend him to your favorable notice and patronage.



## THE J. W. McCoy Co.

Perhaps the Merchandise Store of Roseville is the General Store operated by the J. W. McCoy Co. Mr. J. W. McCoy, President of the store, began the business in 1876, but relinquished the management of the store to his son, Arthur H. McCoy, in 1901.

The members of the Roseville Fire and Hose Company are Messrs. J. W. McCoy, Arthur H. McCoy, and W. B. Randolph.

A very large store room, 100 by 80 feet, filled with a fine line of Groceries, Salt Meats, Dry Goods, Shoes, Wall Paper, Carpets, Porcelain and Glass Ware, supplies a large number of patrons with the necessaries of life.

Customers are courteously treated and can purchase almost everything obtainable at McCoy's at prices which are reasonable and just.

Mr. Arthur H. McCoy, the capable and obliging manager, was born in Roseville 24 years ago. He attended the Roseville High School and graduated from the Meredith Business College, afterwards taking charge of the store.

ed business house in Roseville is the General Store operated by the J. W. McCoy Co. Mr. J. W. McCoy, President of the store, began the business in 1876, but relinquished the management of the store to his son, Arthur H. McCoy, in 1901.

Messrs. J. W. McCoy, Arthur H. McCoy, and

His marriage to Miss Fay Walpole occurred in 1902, and two children have come to bless the union.

He is a member of the Presbyterian Church, and is an active member of the K. of P. Lodge. He is the present Treasurer of Clay Township.

Mr. W. B. Randolph was born at Rehoboth, Perry County, in 1870. He attended the New Lexington High School and served as Deputy Auditor of Perry County for one and one-half years.

He came to Roseville in 1892 and engaged in business with his father, Mr. A. F. Randolph, now deceased. His mother, Eliza Randolph, resides in Perry County.

Mr. Randolph has served as Township and Corporation Treasurer, and is Secretary of the Building and Loan Association Company. He was married September 24, 1895, to Miss Mary L. McCoy.

He is a member of the Presbyterian Church and is affiliated with the Masonic, I. O. O. F., K. of P., and M. W. of A. fraternal organizations.



### ROSEVILLE FIRE DEPARTMENT.

We herewith present a group of the members of the Roseville Fire and Hose Company.

Equipped with one of the newest gasoline pumping engines capable of throwing a strong and steady stream of water, Roseville buildings can be considered reasonably safe from destruction by fire.

The members are all active, energetic, promising men, who evince an interest in their duties which reflects credit upon their organization and the village.

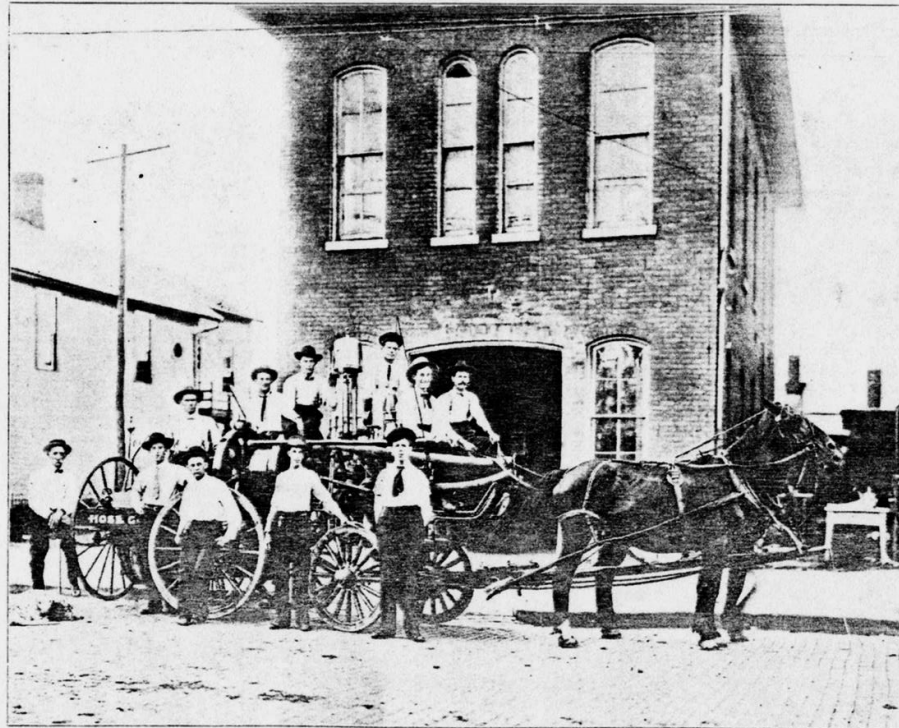

ROSEVILLE FIRE DEPARTMENT



### OFFICERS AND MEMBERS.

Chief, C. W. Lowry.  
Assistant Chief, T. G. Lowry.  
Chief Engineer, W. H. Maddox.  
1st Assistant, F. H. Baughman.  
2nd Assistant, C. H. Trotter.  
Electrician, Charles Gobel.  
Ed Hunter,  
Harry Price,  
William Walker,  
George Zehring,  
Ivy Pemberton,  
Thomas Rockwell,  
Howard Lowry,  
George Sagle,  
Elmer Brown.



## FRANK H. BAUGHMAN.

Man must have shelter, and the artisans and builders must supply the necessary labor and skill for the erection of his dwellings. Every town has its quota of carpenters and contracting builders, and Roseville is no exception to the rule. We desire to bring to your favorable notice, Mr. Frank H. Baughman, a self made and successful contracting carpenter.

Mr. Baughman is a native of Roseville, born in 1877, the son of S. R. and Ella N. Baughman. His father was a carpenter and initiated Frank into the craft soon after his graduation from High School in 1895. Frank has followed his trade independently since the age of 17 years, and advanced himself in his adopted vocation until, since 1897 he has been erecting buildings and doing considerable remodeling for the people of Roseville and vicinity.

Desiring to fit himself as an expert in his line he is at present pursuing a course in Architecture with the International Correspondence Schools. Judging from past experiences he will undoubtedly make a success, and his future career is assured.

Mr. Baughman is a member of the Lutheran Church, and is connected with M. W. of A. and the Roseville Firemen.

He does all work intrusted to him promptly and thoroughly. Being equipped with modern apparatus and tools of every description of the finest grades obtainable, he is able to do any kind of building or remodeling desired.

He employs three and four men throughout the year, and is kept busy at various operations constantly.



RESIDENCE OF FRANK H. BAUGHMAN

## ADAM GOBEL.

One of the most enterprising and progressive citizens is the subject of this sketch, Mr. Adam Gobel, who has successfully conducted a chewing gum manufacturing concern for the past five years.

He and the products of his factory are widely and favorably known over a great extent of territory. Gobel's Chewing Gum is much in demand, and meets

with a ready sale to a large patronage in various cities and towns located in Central and Southeastern Ohio and W. Va.

His favorite confections are "Chickle," "Black Diamond," "Rosebud," "Wild Rose," "Mint," and "Pepsin."

Mr. Gobel was born in Deavertown, Morgan Co., Dec. 5, 1856. His parents are P. J. and Mary Eliza-

beth Gobel, residing at Deavertown. He was educated in the schools of Morgan County, clerked in a General Merchandise Store, and was associated with his brother in a Bakery and Confectionery establishment at Findlay until his removal to Roseville in 1901.

Mr. Gobel not only manufactures his own goods but is his own salesman and deliverer. "Hustle" is the proper word to add to the many attributes necessary to describe this excellent, genial, successful gentleman.

He is a member of the Lutheran Church and Knights of Pythias.

Mr. Gobel enjoys the merited distinction of having been Township Treasurer in his former home for thirteen years.



ADAM GOBEL



RESIDENCE OF ADAM GOBEL



## RANSBOTTOM BROS. POTTERY CO.

The leading and oldest establishment in Roseville and one of the most substantial and progressive institutions of the McCoy is the concern owned and operated by Ransbottom Bros. The active management of the business is vested in the firm of Ransbottom Bros. and is conducted by four of the most promising and energetic young men in the business world, E. M. Ransbottom, C. W. Ransbottom, and M. C. Ransbottom, all young men in the business world, and exceedingly young to have achieved such success as has fallen to their lot, being respectively, 33, 36, 38 and 28 years. The members of the firm are all practical potters, commencing with their apprenticeship in Roseville at an early age, and working in various potteries until they established the present factory in 1901.

immense establishment, and a willingness on the part of both employers and employees to do their level best on all occasions is the secret of their success.

In the beginning of the institution the present owners purchased a small plant known as the Oval Ware and Brick Co., and from this small beginning the plant has been enlarged year after year until at the present time it covers about three and one-half acres of space. The main factory building covers a space 160 by 311 feet, and an immense ware room and packing room 50 by 200 feet has just been completed.

Over one hundred men are constantly employed, entailing a monthly pay roll of over \$6,000,—a considerable item which directly concerns the welfare of Roseville people.

The output of the Roseville establishment is in excess of two cars daily—containing ware with a capacity of 6,000 gallons in each car.

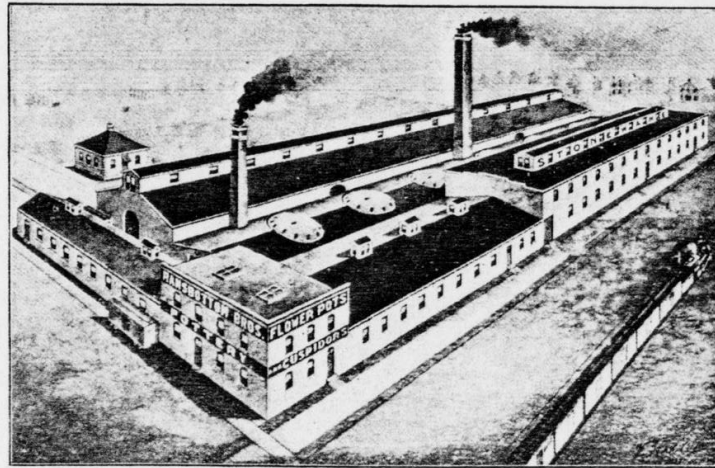

RANSBOTTOM BROS. STONEWARE PLANT



The father, Alfred Ransbottom, who operated a small pottery in Roseville, has been deceased for several years. Their mother, Ruth Ransbottom, is also deceased.

The young men are all connected with the various institutions and societies of the town's best circles, and are always actively engaged in enhancing the interests of their native town. Mr. E. M. Ransbottom is connected with the Lutheran Church, while his brothers are members of the Methodist Church. Mr. M. C. Ransbottom is a member of the Masonic fraternity. Their friends and well wishers are many, and all admire the spirit of fairness and consideration for others which pervades their every action.

The plant in operation resembles a vast hive of industry, and is a model of neatness and arrangement. A spirit of good will and activity pervades the

Ransbottom Bros. also sell the output of the Buckeye Pottery, at Saltillo—which plant employs thirty-five men and has a capacity of two carloads of ware per week.

The products are strictly high grade, consisting of stoneware, flower pots, cuspidors, and jardiniers.

They employ the most skilled pottery workers to be obtained—their employees are contented and prosperous, sharing the ambition of the proprietors to succeed in every undertaking.

While E. M. Ransbottom is the active manager of the concern, all work in such harmonious accord, it is said that Ransbottom Bros. do everything together, and with a will that insures the best results in every undertaking.



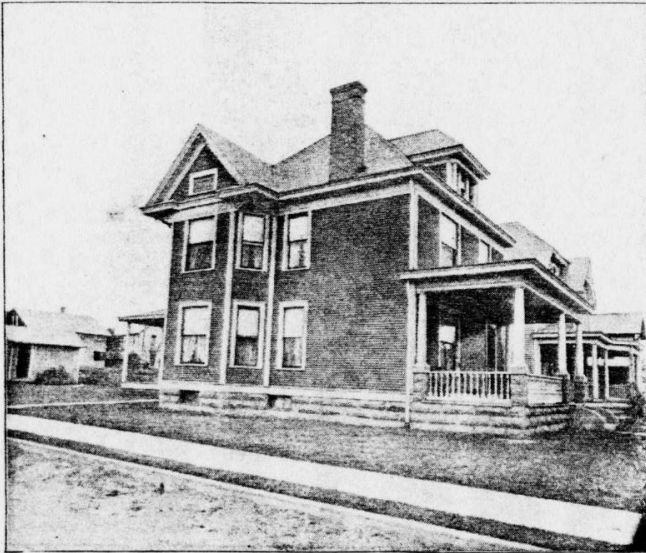

RESIDENCE OF F. M. RANSBOTTOM.

## F. M. RANSBOTTOM.

Mr. F. M. Ransbottom, a view of whose handsome residence we are pleased to present, is gentleman and successful business man of rare attainments.

He was born thirty-three years ago in Roseville, and has come up through the flint mill experience with an unsullied character and a wide reputation for fair dealing.

Sketches of self-made men are always interesting, and the story of those who abound in the stories of men who have made their way and achieved success through their own efforts.

Mr. Ransbottom, though devoting himself heart and soul to the duties required of him in assisting in the management of the Pottery concern, finds leisure to take an active part in fraternal and political circles. He has been influential in securing for Roseville many of the existing improvements, and is prominent in Republican political circles, having been Chairman of County Republican Executive Committee for three years.

He is a member of the Lutheran Church, and is also actively connected with the Knights of Pythias, Knight Templars, Mystic Shriners, and the United Commercial Travelers fraternal organization.

For several years he was a salesman for the Pottery concern with which he is connected, and won for himself a reputation second to none as one of the most successful salesmen of his age. Much of the success in building up the large trade enjoyed by the firm is due to his efforts in promoting the sale of the output.

## WEAVER & THARP.

The firm of Weaver and Tharp, handling a general line of merchandise, holds the reputation of being one of the best patronized stores of Roseville. A large room, 90 by 25 feet on Main Street is completely filled with a varied and complete stock of Groceries, Dry Goods, Household Utensils, Shoes, Stock Feed, Notions, Underwear, Men's Working Wear, and Plain and Decorated China Ware.

Promptness in delivery and courtesy to the large number of patrons is a feature of the management of the store. Five assistants are necessary to conduct the immense business of the popular concern. They make a specialty of selling some very excellent makes of high grade shoes, such as the "E. P. Read" and "Endicott-Johnson Co.'s" famous makes, and also the well known "Good for Bad Boy's Shoes." Men, ladies and boys can be properly and satisfactorily supplied with footwear at this store at reasonable prices.

Holiday goods are kept in large quantities in season for the convenience of Roseville buyers, consisting of finely decorated ware and novelties of all kinds.

Orders are filled in response to 'Phone calls. Prospective customers can be accommodated by calling up No. 29, Independent, or Bell 'Phone 58 W.

The members of the firm are Mr. J. F. Weaver, the well known manager of the Roseville Pottery Company's plant, and Mr. A. S. Tharp, the capable and enterprising young manager.

Mr. A. S. Tharp is a native of Perry County, is self made, and being but 26 years of age bids fair to enjoy a long and successful career in his adopted pursuit. He graduated from the New Lexington High School, and for six years was a telegraph operator on the T. & O. C. Railway, and for three years was engaged in a like pursuit for the Pennsylvania R. R. In 1903 he removed to Roseville and became associated with Mr. J. F. Weaver. He was married in the fall of 1903 to Miss Nellie Weaver.

Mr. Tharp has for his chief assistant Mr. M. H. Berry, a thoroughly experienced store man. He is a member of the Presbyterian Church and is affiliated with the F. & A. M. and M. W. of A. fraternal societies.



INTERIOR VIEW OF WEAVER AND THARP'S STORE

## F. S. LOWRY.



MR. F. S. LOWRY

The subject of this sketch is one of Roseville's most influential and progressive manufacturers. Biographies of the men who have been actively connected with the pottery industry are closely interwoven with the history of Roseville, and it is meet that an account of the life of this pleasant and successful gentleman should be given herein.

Mr. Fred S. Lowry was born in Roseville, O., 1867, and after receiving a public school education pursued a practical business course in the Zanesville Business College. This training has stood him in good stead during his active business career.

His first move was to learn the Pottery business in all its details, and to engage in the selling of the products to the consumers of the country and foreign lands. Having been a

successful salesman himself he assists his agents in every possible way, and employs a large number of people as a result of the widely developed field resulting through his connection with the business. In 1901 he purchased the pottery formerly owned by his father, Capt. W. B. Lowry, re-arranging and equipping it so as to produce only the best cooking and stone ware obtainable.

Mr. Lowry is energetic and withal self-made, having climbed the ladder of success by dint of close application to business details, and devoting himself exclusively to his chosen vocation.

Like many other successful men in Roseville, he possesses a happy home and a helpful wife.

He was united in marriage in 1889 with Miss Clara McClain. Two children were the result of the union, one of whom, Mildred, aged eleven years, is living, and is a source of pride to the devoted parents.

Mr. Lowry takes a great interest in fraternities, having memberships in the Knights of Pythias, M. W. of A., and the Red Men Lodges.

## OHIO PRESS BRICK COMPANY.

The concern which has contributed to the largest possible extent, and perhaps accomplished more than any other, owing to its employing the largest number of men, in making Roseville a thriving and industrial center, is the Ohio Press Brick Co. For a number of years this company has been in active operation with an annual capacity of nine million bricks, and are taxed to the utmost to fill orders.

Their business is wide reaching, expensive, and an important affair; their product comparing with any in the land and holding a perfect place in the favor of architects, builders, and contractors everywhere.

Manufacturing a fine Pressed Facing Brick of superior quality and beauty, which is desirable where a variety of finish combined with architectural design of excellence is desired.

Many handsome residences and buildings in Zanesville and Roseville have been built with the product of this factory. The main offices are located in the People's Savings Bank Building, with R. L. Queisser, General Manager.

The officers are men who acknowledge no limit to possibilities and purposes to build what is indestructible on the basis of right commercial relations. H. W. Eliot, President, F. G. Middlekauff, Vice President, G. F. Baker, Secretary and Treasurer, St. Louis, Mo. R. L. Queisser, General Manager and Assistant Secretary and Treasurer, Zanesville, Ohio.

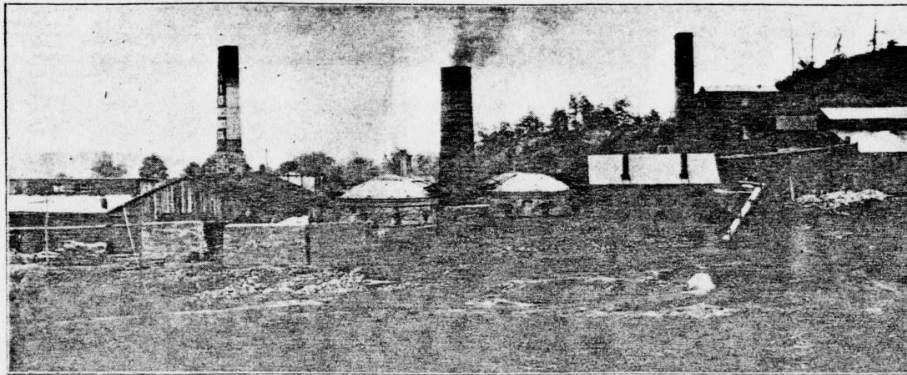

PLANT OF OHIO PRESS BRICK CO.



## DAVIS AND DILLY

The leading Men's Furnishing and Clothing establishment of Roseville is certainly the store owned by Messrs. Davis and Dilly, situated in the Guy Block at the corner of Main and Third Streets.

The business was established on March 26, 1904, and has succeeded from its inception.

The policy of giving a dollar's worth of value for every dollar expended in the store has been the custom of the managers from the start, and as a consequence the store has a reputation of being able to provide goods equal in quality and style to those sold in city stores, and at prices to compete with the same goods found elsewhere.

The firm carries several special lines which appeal to discerning buyers. The famous "Walk-Over Shoes," sold the country over as one of the most popular and durable shoes used by men and

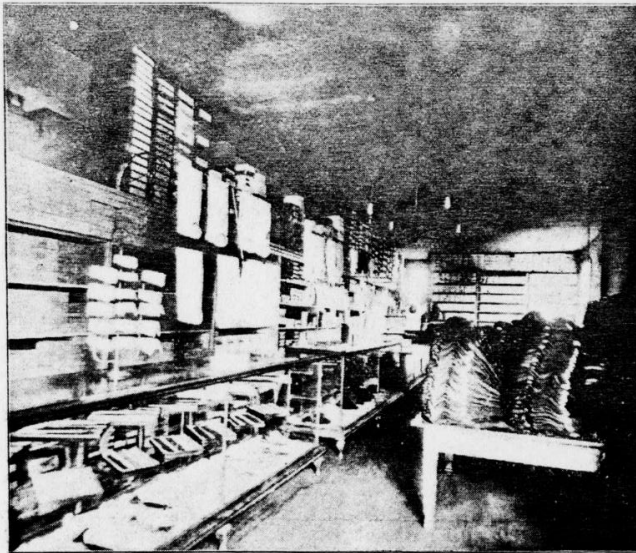

INTERIOR VIEW OF DAVIS AND DILLY'S STORE

boys; the Imperial brand of Head Wear; Men's B. & L. Clothing; Monarch and Cluett Shirts; and everything calculated to supply a man's wardrobe. Good dressers invariably go to Davis and Dilly's store in preference to buying elsewhere.

The members of the firm are Mr. Frank W. Davis, Manager, and Mr. A. R. Dilly.

Mr. Davis, the capable manager, is a gentleman of wide experience in the clothing business. He was born in Baltimore, Ohio, thirty years ago. He graduated from Parson's Business College of Columbus, and was employed for twelve years by the Outlet Company of Zanesville, then managed a store at De Graff for two years previous to locating in Roseville in 1904.

He is a member of the Knights of Pythias.

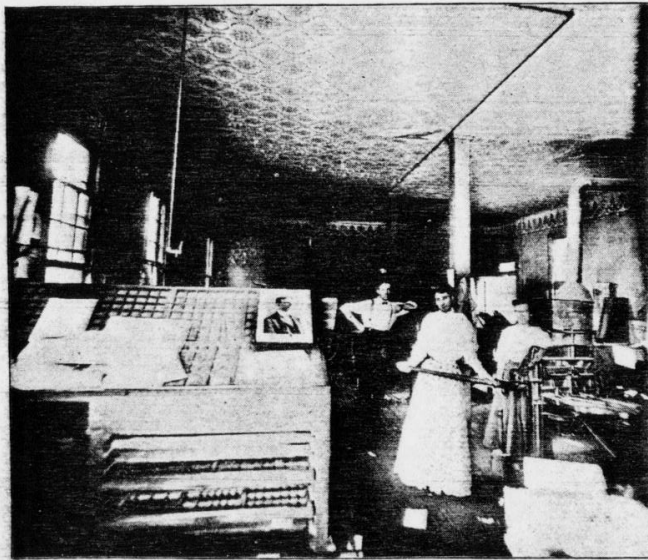

PRESS AND COMPOSING ROOM OF THE "LEADER"

## ROSEVILLE LEADER, Jos. V. Dilly, Managing Editor.

Newspapers, when properly conducted, are harbingers of good, and work wonders in the uplifting of a town, and the arousing of public sentiment to a pressing need of the community.

The "*Roseville Leader*" is the leading publication of Roseville, Republican in politics, and is always found to be in favor of the people and their rights, as the subject matter of the columns of the sheet will testify. Having a circulation of 1200 copies weekly it is easily seen that the influence it asserts is considerable, and when wielded for the right cause, as it usually is found to be, it is a considerable factor in the affairs of Roseville.

Three assistants are employed, and as the office is well equipped with a modern jobbing outfit and the latest Cottrell Cylinder Press, the management is able to deliver an excellent paper and job work of the finest quality and workmanship.

Miss Eva Kildow is the capable Assistant Editor, and has charge of the local news items. Miss Mae Wallace is the assistant compositor. Mr. Joe V. Dilly, the popular and able Managing Editor, is a thoroughly experienced printer and newspaper man. He was born in Caldwell, Ohio, in 1876, is a graduate of the Caldwell High School, was a printer for W. Caldwell, while attending school, working mornings and evenings when other boys of his age were at play.

He removed to Zanesville in 1891, and held a position on the "*Daily Courier*," afterward accepting the editorship of the "*Wage Earner*." He then ably filled the position of ad. compositor on the "*Times Recorder*" force, and removing to Crooksville got out the first "*Crooksville Advance*" edition.

## PEMBERTON MARKETS.

The leading Meat Markets of Roseville, owned and operated by the Pembertons, father and son, are especially deserving of mention, owing to the first class and up-to-date manner in which the catering is done, and the neat metropolitan appearance of the business.

Through fifteen years of intimate association with the people of Roseville and vicinity, this business has become a necessity and a true index of the prosperous condition of the village, and has handled the large volume of trade handled yearly through the markets.

The products retailed over the handsome counters are of the very best and choicest meats, both fresh and salt. Besides having always on hand the most edible fresh meats, they handle all the leading brands of hams, preserved meats and tinned goods. The most fastidious buyers may be accommodated at the stores situated on Second Street and also on Main Street.

The business was established in 1891 by Mr. Earl Pemberton but is actively managed by the son, Mr. Fred Pemberton, a progressive young merchant, twenty-three years of age, who understands thoroughly the needs of Roseville buyers, and keeps his stock replenished accordingly.

Mr. Fred Pemberton is a native of Roseville. After leaving school he entered Meredith Business College, graduating therefrom in 1903.

He immediately entered the business and has had entire charge of the markets for some time.

He values highly a membership in the Knights of Pythias, Modern Woodmen, and Red Men Lodges.



INTERIOR VIEW OF PEMBERTON'S MARKET

## J. W. RIDER.

The contractor and builder has been a necessity of civilization since man first felt the need of shelter. With the increase of wealth in the country, and the spirit of improvement penetrating even to the remotest corners, the desire for modern and artistic homes, wherein man could house his family comfortably and satisfactorily, has spread to the smaller cities as well as the large centers.

Roseville is an excellent residence city, and her citizens should feel proud of the many fine homes which adorn her attractive streets and hills.

To Mr. J. W. Rider, contractor and builder, is due the credit for the erecting of the many modern homes now to be seen in Roseville.

The buildings erected under his supervision are such models of comfort and artistic beauty combined as only the best artisan's skill can accomplish. Since 1902 Mr. Rider has been engaged in extensive operations, employing a large force to assist him in the building up of Roseville for her citizens.

His capabilities extend to any possibility in the building line; he can erect buildings for any and all purposes, and does his work so thoroughly and well that one completed edifice is an advertisement for another contract.

Mr. Rider is self-made, born in Roseville, 1867, and at the age of nineteen years left school to engage in carpenter work. His experience as carpenter and contractor extends over a period of twenty years, working his way up to a foremanship and thence another step to engaging in business independently.



RESIDENCE OF J. W. RIDER

## LOWRY BROS. POTTERY COMPANY.



MR. LYMAN LOWRY

The pioneer institution in the manufacture of stone cooking ware in Roseville, and perhaps in the country, is said to be the Lowry Bros. Pottery, formerly owned and operated by Mr. Lyman Lowry, the "Father of the Cooking Ware."

The concern was established in 1881, and the founder, by reason of advancing age and infirmities, relinquished the active control of affairs to the sons, C. W. Lowry, T. G. Lowry, E. L. Lowry, and H. G. Lowry, on July 1, 1906.

This Pottery has a reputation of producing perhaps the best stone ware of the kind on the market. Fine clay cooking utensils of various kinds are manufactured, such as meat roasters, cooking kettles, coffee boilers, pie plates, Boston bean bakers and bake pans, and other articles.

So great a reputation had the products attained that the Highest Award and a Gold Medal were presented to Mr. Lyman Lowry at the World's Columbian Exposition in recognition of the superior excellence of his exhibits.

The factory covers a space of probably 10,000 square feet, including a molding and drying room 60 by 40 feet, and a ware and packing room 40 by 35 feet. Over 300,000 pieces of stone ware are shipped annually to consumers in all parts of the United States. It is fully equipped with the latest improved machinery, and the present proprietors have entered into the work with all the zeal which their early training and ambitions can produce.

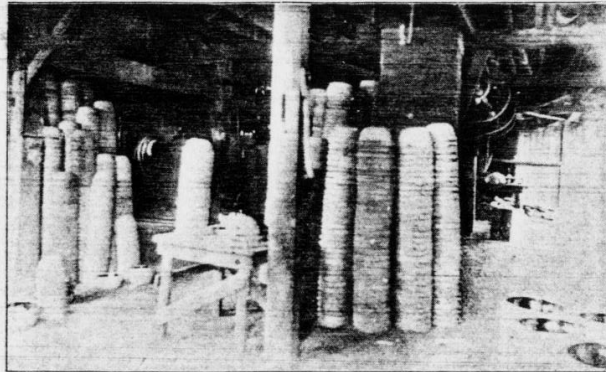

LOWRY BROS.' WARE AND PACKING ROOMS.

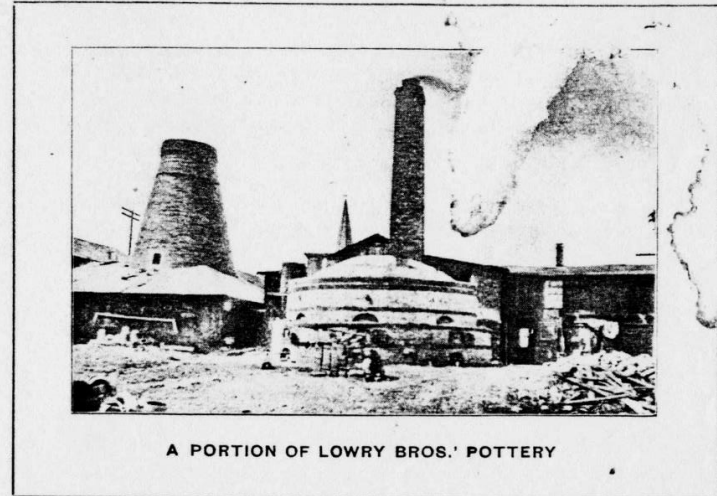

A PORTION OF LOWRY BROS.' POTTERY

The products of the factory are always in demand, and never for a moment during the working hours of the day is the hum of the machinery silent.

With the infusion of young energy into the active management of the concern, the day is not far distant when the present institution will be superseded by one which will be many times larger in area and capacity.

To see the young owners at work and to recognize the lively interest by them in all their undertakings, requires no optimistic view to predict a highly successful career in their chosen vocations.

Mr. Curtis W. Lowry, the manager, is 37 years of age and educated in Roseville. Like his brothers, he began in the pottery age and thoroughly understands the business. He is a prominent member of the Knights of Pythias, Chief of the Fire Department, and a member of the School Board.

Mr. T. G. Lowry is 31 years of age and is also actively engaged in the public affairs of his native town. He is connected with the Pythian, Masonic orders, Firemen, and is a prominent member of the City Council.

Perfect harmony and good will exists in the management of the pottery and all work together in accord with the principle that work is the basis for discontent and the means of realization of all ambitions. Success to the Lowry Bros.

Mr. Lyman Lowry was born near Roseville and early began to manufacture stoneware on a small scale. He experimented with the different clays until the material possessing the proper constituents was found which would stand the necessary molding to produce the now famous "Lowry Cooking Ware."

## DR. O. M. NORMAN.



RESIDENCE OF DR. O. M. NORMAN

Roseville. He is well known throughout the county and country.

Dr. O. M. Norman, a view of whose residence appears on this space, is one of Roseville's most prominent citizens and a most capable physician of long and successful experience.

He has been established in the practice of medicine for over fifty years, thirty of which have been in Roseville.

He is a native of Virginia, born in 1828, and removed to Ohio with his parents when but four years of age. He attended the Muskingum County schools and graduated from the Ohio Medical University at Cincinnati in 1856. He is self-made. Dr. Norman followed his profession in Fultonham, and Northern Indiana points, previous to locating in

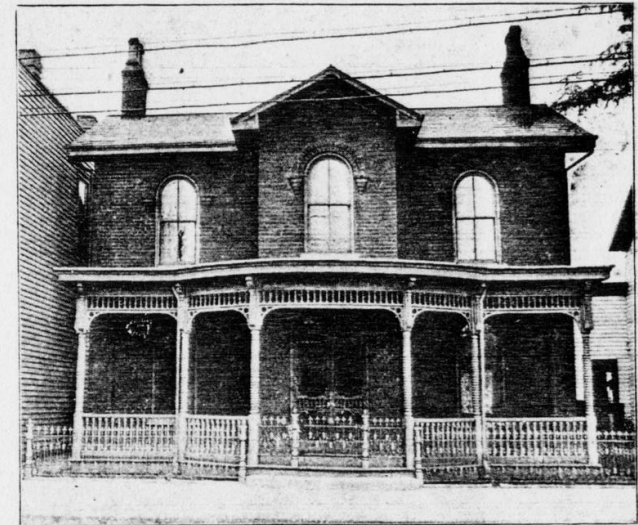

RESIDENCE OF MR. F. S. LOWRY

## THE R. S. SMITH BAKERY, HOTEL AND RESTAURANT.

Without a doubt the leading bakery and restaurant of Roseville is the one owned and operated by Mr. R. S. Smith, one of the most popular and obliging business men of the town. Mr. Smith is a native of Bellefontaine, O., born in 1867, the son of A. R. and Margaret Smith, now residing at Springfield, Ohio. He learned his trade at Urbana, Ohio, and owned his first shop at Lacine, Kansas—afterwards locating in Arcadia, Kansas, for a short period.

His experience has been varied, having been a baker and proprietor in various cities, Ft. Scott, Kansas City, St. Louis and Omaha in the West, and in several well known Ohio cities—Forrest, Waverly, Upper Sandusky, and Liepsie.

He has been established in his present business for eight years, working for Mr. Marion Butler, of Roseville, until 1902, when he purchased the entire concern and the building it occupies.

Mr. Smith employs several assistants, chief among whom is Mr. Franz Miller, an expert baker of Bellefontaine. Mr. Miller is an artist in his line, and the best makes of white, graham and whole wheat bread, delicious cakes and pies of various kinds, are sold as fast as taken from the ovens.

Deliveries are made to grocers and Roseville consumers, and large amounts are shipped to nearby towns to appease the appetites of the hungry inhabitants.

In fact, the trade has increased to such an extent and grown so far in excess of the facilities, that Mr. Smith has recently installed a full equipment of Modern Baking Machinery, which enables him to supply promptly and efficiently the ever increasing demands for his products.

A Lunch Room, Restaurant and Hotel are maintained in connection with the bakery, and travelers and patrons can always be assured of the best accommodations the town affords.

Mr. Smith is affiliated with the Pythian, Modern Woodmen and Red Men fraternal societies.



INTERIOR OF THE R. S. SMITH RESTAURANT.

## ROSEVILLE MERCHANDISE COMPANY.

Stores are generally arranged to meet the conditions imposed by the desires of the patrons. The Roseville Merchandise Company ranks as one of the most successful trading marts of the town. Doing a strictly cash business, it is enabled to sell goods at low cash prices with one price to each and every customer. This store has the reputation of handling more country produce than any store in the vicinity. Owing to the great increase in business since its establishment in January, 1903, it has been

found necessary to seek more commodious quarters, and a more complete stock of groceries, produce, dry goods and shoes is now installed on the departmental plan in the Opera House Building, located on Second Street. Two large rooms covering a floor space of 2,250 square feet are fitted with such an assortment of high grade seasonable goods as are necessary to supply the large patronage.

The members of the firm are Mr. H. V. Torbert, a well-to-do merchant and successful man of affairs residing in Morgansville, and Mr. W. M. Parsons, the very capable manager of the concern. Several assistants are required to carry on the extensive trade the business enjoys.

Mr. W. M. Parsons was born in Ringgold, Morgan County, the son of Cyrus and Clara Parsons. He attended the Morgan County Schools, worked on a farm, and worked in a Morgansville store for three years, afterwards coming to Roseville and engaging in the service of the J. W. McCoy Co. previous to the beginning of his present highly successful venture. Mr. Parsons is polite and attentive to all comers, and believes in honest dealings.



MR. W. M. PARSONS

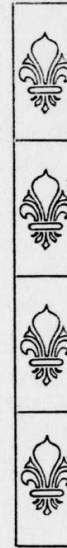

ROSEVILLE MERCHANDISE CO.'S STORE

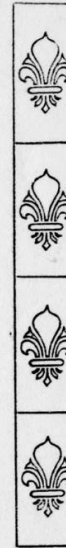

## W. H. MADDOX.

A man's success is judged from his attainments, and when his reputation is such that he commands the respect and confidence of his fellow citizens no more can be desired.

A praiseworthy young gentleman, and one in whom the people of Roseville repose confidence, trusting in his integrity and honesty, is Mr. W. H. Maddox, Corporation Treasurer of Roseville.

Mr. Maddox is a native of Roseville, born May 30, 1873.

After completing his education in the public schools he commenced working at the tin and metal workers' trade, and for the past fifteen years he has been engaged in the service of Mr. S. P. Zehring.

Mr. Maddox was married in 1905 to Miss Maud Nelson.

He is an active member of the Knights of Pythias.



RESIDENCE OF W. H. MADDOX



## ANGELICAL LUTHERAN CHURCH.

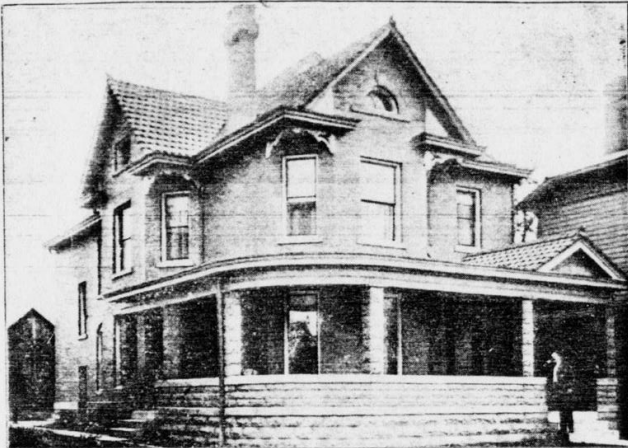

LUTHERAN PARSONAGE

This church was first organized in 1836, the first place of worship being the Union Church which they helped to build on the hill. A frame edifice was erected on the present site in 1848, and the beautiful church in which they now worship was built in 1885, remodeled and finished in 1897.

The art glass in this church is exceptionally fine. The beautiful and commodious parsonage was erected in 1905. It is built of model brick, finished in hardwood and frescoed with water colors.

The present pastor, Rev. Luther J. Smith, is a native of Ligonier, Pa., is a graduate of the Wardsworth, O., High School, Thiel College, Greenville, Pa., the Mt. Airy Theological Seminary, Philadelphia, and completed a post graduate course in the University of Pennsylvania.

He has been located in Roseville since November, 1895, and is very popular with all classes, being actively identified with the best interests of his adopted town, besides discharging his duties with ability and distinction.

Rev. Smith is a member of the City Council.

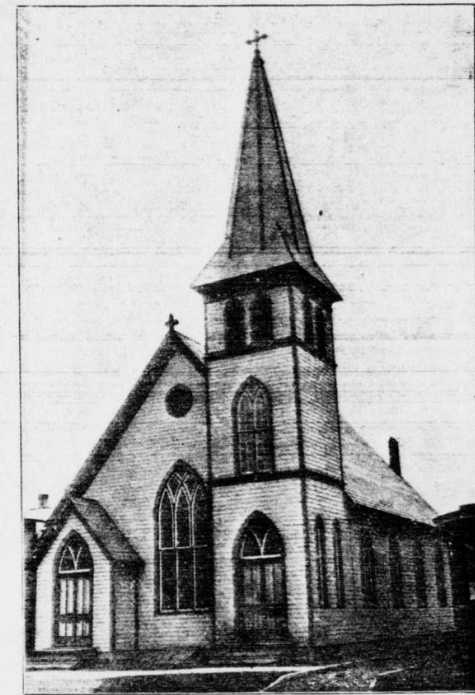

EVANGELICAL LUTHERAN CHURCH

## THE UP-TO-DATE TONSORIAL PARLOR.

The elegant appointments of the Up-to-date Tonsorial Parlor, conducted by Mr. H. C. Correll, are such as to rival many establishments of the kind in larger cities. An air of refinement and comfort mingled with courtesy and expert attention on the part of the attendants pleases the patron in need of the services of Mr. Correll and his assistants.

A finely finished room, fitted with four Pedestal Hydraulic chairs, affords facilities for the accommodation of the male population of Roseville and vicinity which are commendable. The Parlor is situated in a central location on Main Street. The patronage is very extensive and includes the leading citizens of Roseville and many out of town visitors.

Mr. Correll maintains a modern bath-room with hot and cold water in connection with the barbering establishment. He makes a specialty of electric and hand massaging, and uses such delectable accessories as Albrecht's Arctic Cream; and for the hair has a pronounced reliable line of such well known articles as the Athenian and Victoria Hair tonics.

Mr. Correll has been established in Roseville for twelve years, and has enjoyed a constantly increasing patronage during that period. He is a native of Nashville, Ohio, born in 1874, the son of W. H. and Dora Correll. His father is a well known photographer, and our friend engaged in the same profession with his father until 1891, after which he learned the barber's trade in Topeka, Kansas, removing to Roseville in 1894. He is a member of the Knights of Pythias.

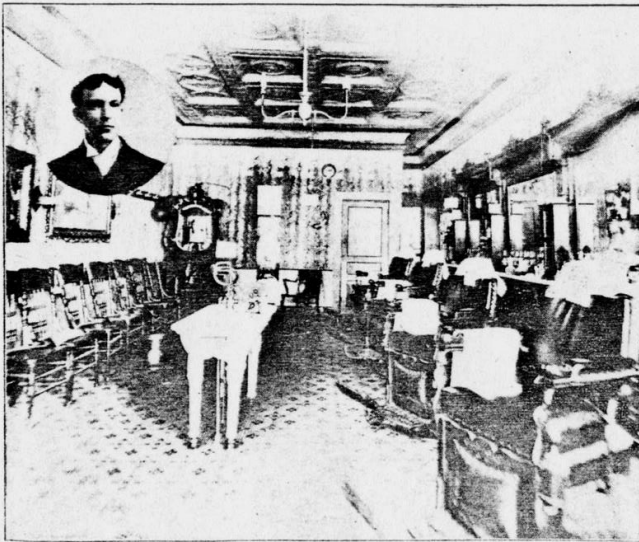

UP-TO-DATE TONSORIAL PARLOR



## GILBERT L. KENNEDY, M. D.

Roseville is exceedingly fortunate in having a number of physicians of high professional standing, and one especially deserving of notice is the subject of this article.

Curing the ills of mankind is perhaps the most self-effacing and devoted of callings, and the high character developed by many physicians is responsible for the regard in which they are held by the people. Dr. G. L. Kennedy is no exception but rather an example of the fine character reflected from the practice of this noble profession. Dr. Kennedy was born at Fultonham, 1848. He is the son of Philip and Elizabeth Kennedy. His father came from Ireland and besides being a physician of repute, was a member of the Legislature.

Dr. Kennedy entered the Ohio Medical College in 1874, graduating therefrom in 1876.

Having been located in Roseville for a number of years, he enjoys a very extensive practice, and has acquired a more than local reputation as being one of the most skillful medical practitioners of Muskingum County.

By virtue of his long experience and sterling, upright character, and having a record of the closest devotion to the successful treatment of the many cases

which have come under his care, we take pleasure in commending him as a physician of the first rank. Dr. Kennedy was united in marriage with Miss Ella Shipton, of Deavertown. Two children, Ina M. and John S. Kennedy, a successful salesman for the Roseville Pottery Company, make happy the Doctor's pleasant home. Mrs. Kennedy is a member of the Presbyterian Church.

Dr. Kennedy is a prominent and useful member of the Muskingum, Perry and Morgan County Medical Societies, and is also a member of the State Medical Association.

He is a Republican in politics and a member of the City Council.

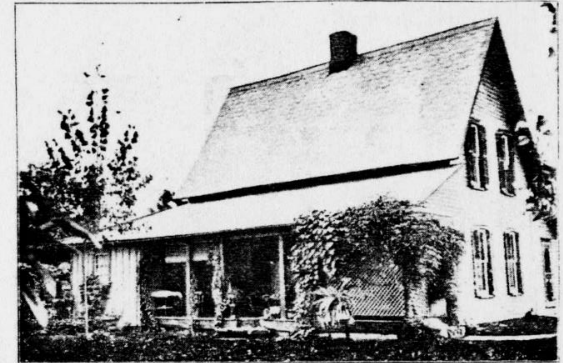

RESIDENCE OF DR. G. L. KENNEDY

## THE PEMBERTON LIVERY.

Furnishing a means of conveyance, and contributing to the pleasure of the traveling public is the livery business. Such a business is a desirable and neces-

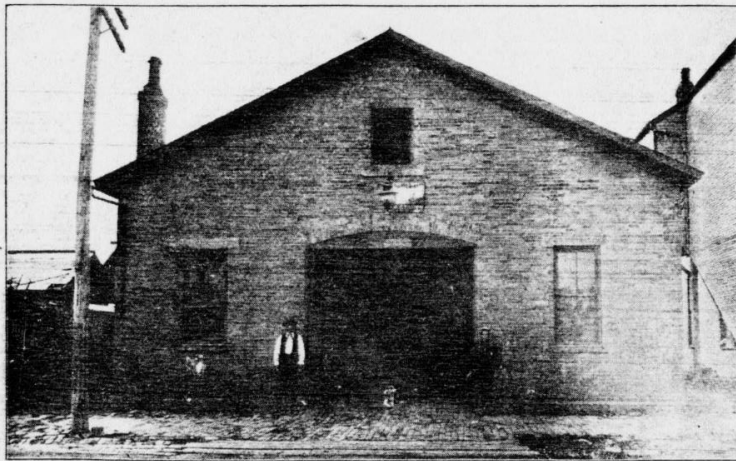

PEMBERTON LIVERY BARN

sary institution, and is of great benefit to any community when conducted in the interests of the patrons.

The livery concern operated by Mr. Ivy Pemberton is the leading institution of the kind in Roseville. Thirteen head of horses with rigs of every description are comfortably domiciled in a commodious brick barn on Second Street. Prompt attention is given to the needs of commercial travelers, and courteous efforts are made by the proprietor and his assistants to please the many patrons. As a consequence the business has enjoyed a prosperity unsurpassed since its establishment in 1888.

A complete draying service is maintained for the benefit of our merchants and citizens.

Mr. Ivy Pemberton is a native of Roseville and was born April 2, 1868. He is the son of T. E. and Minnie Pemberton. Soon after leaving school he entered the livery business and has been thus engaged continuously, suffering a reverse by fire at one time, but immediately resuming the business at his present location.

He is a member of the Masonic order, is a Republican in politics, and has been very active in political affairs since attaining his majority.

Mr. Pemberton has served as Councilman, and since March, 1904, has been Mayor of our prosperous city. During his administration many improvements which are now visible and proving highly beneficial were projected and completed.

Mayor Pemberton and the highly efficient corps of officials of our city are to be commended for their enterprise in this respect.

## DR. J. W. SHAW, DENTIST.

With the civilization of the human race came many professions; to relieve the ills of mankind came the scientists, students and medical men; and none are more in demand or do more to relieve the smaller vexations which beset mankind than the dental practitioner.

Humanity has to be assisted in efforts to enjoy living, and the dentist is the one best qualified to keep in order that important portion of one's anatomy, known as the teeth.

Were all to live having perfect bicuspid, canines, molars and other accessories necessary for the thorough mastication of food, there would be no need of the soothing power of the dentist.

Experience counts in all professions, and as Dr. J. W. Shaw possesses many years of experience in dental practice, we can safely recommend him to our readers as the leading dentist of Roseville, and one whose services are in constant demand by the people.

Dr. Shaw was born in Washington Co., Pa., in 1869, the son of James and Mary Shaw. His father is yet living at Cambridge. When our friend was three years of age his parents removed to near Cambridge, Ohio, where he attended the public schools. He was a student at the Ohio Dental School of Cincinnati, and was admitted to the practice of dentistry in 1892, and practiced at Newcomers-town, Ohio, for four years previous to locating in Roseville in 1895.

Dr. Shaw is well known and well thought of in Roseville, not only as a thorough, successful dentist, but as one of the well wishers of Roseville and her successes.

## McHENRY & STEVENS, JEWELERS & OPTICIANS.

Jewelry is a term which takes its rise from the ancients, who were the custodians of the jewels of prominent persons, and this subsequently extended to the precious metals and useful and ornamental articles composed wholly or in part of gold or silver. It has been left to modern times to give breadth and scope to this branch of art and trade, until it now includes the skilled workmen in precious metals, and in the mechanical operation of watches and clocks, as well as the useful and ornamental articles in jewelry, silver plate and other wares.

The firm of McHenry and Stevens, located at No. 323 Main St., between Starr and Sturtevant's, Zanesville, Ohio, is one of the most successful businesses in the city, and is composed of Mr. Norris McHenry and Mr. Carroll T. Stevens, two of the youngest business men in the city, who purchased the business from Chas. H. Hooper, August 1, 1903.

So rapid has been the growth of the volume of trade that it is now rated as perhaps enjoying the most extensive trade in the city, four assistants being employed to wait upon the stream of patrons. So great is the rush during the holiday season that ten clerks are required to fill the orders coming in from all parts of Muskingum County and Zanesville.

Complete and elegant lines of Jewelry, Watches, Clocks, Cut Glass and Plate ware are displayed very attractively in a commodious, finely furnished room, 35 by 80 feet in extent.

Mr. Norris McHenry, the very capable manager, was born in Gaysport, 1874, and after finishing his education was engaged for several years as Deputy Probate Judge under Judge A. J. Andrews, of Muskingum County.

## "VALLEY VIEW FARM," GEORGE W. DOZER, Proprietor.

Important among the many and varied active establishments in and about Roseville is the live stock farm known as the "Valley View Farm," owned and operated by Mr. George W. Dozer, farmer and noted stock breeder.

Mr. Dozer began his chosen avocation in 1885 and has succeeded wonderfully as a farmer, breeder and shipper of the finest bred cattle, swine, and poultry to be obtained.

He was born near Roseville in 1864, and received a common school education. He is a very prominent citizen of Muskingum County; is a member of the Evangelical Lutheran Church; M. W. of A. Lodge; and is a member of the School Board of Newton Township, Muskingum County.

For many years Mr. Dozer has been keenly interested in live stock breeding, and in continually selecting, breeding and shipping large numbers of well bred cattle, swine, and poultry.

He began the breeding of registered English Berkshires in 1885 in Morgan County, Ohio, but in 1888 the Valley View Farm was purchased, giving room for ample enlargement of the facilities hitherto possessed. The work was resumed upon a larger and much better scale.

In addition to the rearing of English Berkshires he began the breeding of Devon Cattle, meeting with splendid success along this line.

A Poultry Department was next added, and such enviable and note-worthy breeds as the Plymouth Rock chickens, Mammoth Bronze turkeys, and Toulouse geese have been successfully produced in large numbers.

The Valley View Farm, its owner, and its famous production are favorably known throughout the United States, as hundreds of testimonials praising the purchases will testify.

People of Roseville contemplating the purchase of jewelry or needing the services of this firm in their special lines, may be assured of courteous and fair treatment.



INTERIOR OF M'HENRY & STEVENS' JEWELRY STORE

## BALDOSER AND PACE POTTERY COMPANY.

This is one of the most progressive industries of our thriving city, and when we consider the facts that this factory covers a probable area of over one-half acre, with all buildings and kilns closely connected, and that over 1,000,000 pieces of ware are sold annually to consumers in all parts of the country, we can realize the importance of the part the Baldoser and Pace Pottery Co. plays in the industrial history of Roseville.

The company was organized in 1904 and is composed of Messrs. E. A. Baldoser, Geo. W. Pace, and O. F. Pace—all experienced pottery workers who understand the trade and business from the ground up.

Mr. Geo. W. Pace has been a pottery worker for nearly sixty years, since boyhood, and taught his son, Mr. O. F. Pace, the arts of the trade.

The output consists of Red Ware, Cuspidors, Flower Pots and Jardiniers of superior workmanship and design, made by the latest improved machinery assisted by skilled hands.

The products are disposed partially through the medium of agents and directly to the general trade when desired. Many customers and users of this ware find it advantageous to buy direct from the factory, and numerous shipments are made daily from the large ware room kept filled with stock.

The proprietors plan an enlargement of the plant in order to accommodate the ever increasing demand for their wares.

Mr. E. A. Baldoser, the business manager of the concern, and a native of Fairfield County, was born in 1869, and after completing his education, traveled extensively over the West previous to locating in Roseville in 1890.

Becoming connected with Geo. W. Pace, through his marriage with Mr. Pace's daughter, Mary B. Pace, he engaged in the present business with the father and son.

All interests pertaining to the manufactory are held in common, and the success of the venture is assured, owing to the manly, straightforward manner in which all departments are conducted and managed.

Herewith we have printed ten outline illustrations of our up-to-date line of pottery.

You will receive numerous calls for this style of ware the coming season. Do not be misled with the idea that every buyer wants the same. Many buyers, many minds, and if you carry a line covering every style known to the trade and of the highest standard of merit, you cannot help but quadruple your business.

We manufacture a complete line of Jardiniers, Cuspidors, Flower Pots, Hanging Baskets, etc., and classify them accordingly.



- 5—Hanging Basket.
- 9—7½" Cuspidor.
- 10—Hanging Basket.
- 11—7½" Cuspidor.
- 15—7½" Cuspidor.
- 20—Flower Pots 3" to 12".
- 25—Jardiniers 6" to 7½".
- 35—Azalea, or Fernpot and Saucer.
- 50—Jardinier.
- 75—Cooking Utensils.

By sending us the number of the articles you are interested in we will send you a colored print with prices, sizes, etc.

We have the line your customers are seeking. You have the market. Why can't we get together? Write us today.

**The Baldoser & Pace Pottery Co.**  
ROSEVILLE, OHIO.

# DR. GEORGE W. W. WALKER

## REAL ESTATE AND INSURANCE AGENCY.

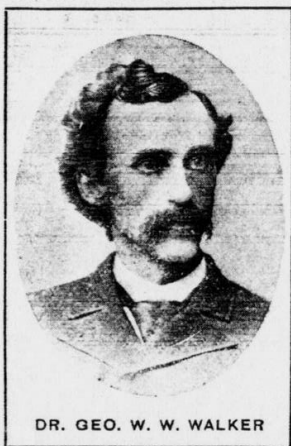

DR. GEO. W. W. WALKER

The development of new lands, and the building up of towns and cities is due in a great measure to the activity and progressiveness of the Real Estate and Improvement Companies.

Dr. Walker has been engaged in the Real Estate business for several years, and has engineered several successful deals which have resulted in uniting handsome additions to Roseville.

Blessed with a keen insight into the growing value of Real Estate holdings, and endowed with the business instinct of the true promoter, his manipulations are such as to command the confidence and respect of patrons desiring to purchase or dispose of property.

His activities are not confined to Roseville alone, but he has on hand projected deals in various portions of the country which are bound to be successful, judging from his past successes.

Dr. G. W. W. Walker was born in Roseville, 1847, and received his early education in the Muskingum County Schools. After graduating from the Cincinnati College of Medicine and Surgery in 1875, he engaged in Medical practice at Gratiot, Licking County. In 1879 he removed to Roseville and soon built up an extensive and lucrative practice. He is well known as one of the most successful and skillful physicians of Roseville.

He is a member of the Church of Christ and is a leading member of the I. O. O. F. Lodge, I. O. O. F. Encampment, Knights of Pythias; he is a Royal Arch Mason, and a member of the Royal Arcanum fraternity.

Dr. Walker has always been active in municipal affairs, having served for fourteen years as a member of the School Board, and as a member of the City Council for the same length of time.

Becoming interested in the Insurance and Real Estate business, he has

devoted much of his time during later years to these branches of commercial concern.

Representing a total of seven Fire Insurance Companies and two Casualty and Accident Companies, he commands the greater part of all the Insurance business of this section of the County.

His Real Estate holdings are considerable, and are projected over a wide area.

All transfer of Real Estate made through Dr. Walker are completed direct, and contemplating purchasers find it advisable in the event of pending operations to consult with him.

Address,

DR. GEO. W. W. WALKER,  
ROSEVILLE, OHIO.

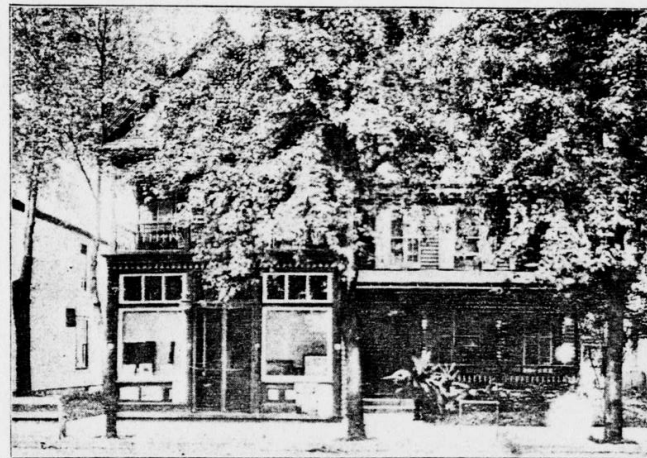

RESIDENCE OF DR. GEO. W. W. WALKER